

SAN FRANCISCO ZOOLOGICAL SOCIETY  
**ANNUAL REPORT 2014-2015**





# IMMERSE

YOURSELF IN A WORLD OF  
EXOTIC AND RARE ANIMALS



**THE SOUTH AMERICAN TROPICAL  
RAINFOREST AND AVIARY**  
IS OPEN NOW AT THE SAN FRANCISCO ZOO



Dear Friends,

How do you experience the San Francisco Zoo & Gardens?

Do you interact with San Clemente Island goats and Navajo-Churro sheep during the “Barnyard Stampede” at the Fisher Family Children’s Zoo? Do you prefer visiting Big Daddy Bahasa, the rapidly growing Komodo dragon, during our annual evening “Zoo Lights” holiday celebration? Do you enjoy engaging with volunteer docents who share their knowledge and passion for the Zoo’s more than 2,000 exotic, endangered and rescued animals?

This past fiscal year, the San Francisco Zoo connected more than 957,000 visitors to wildlife living in our expansive site next to the Pacific Ocean. Our 100-acre urban oasis attracted the third highest attendance in the San Francisco Zoo & Gardens’ long history.

We couldn’t be more proud.

Connecting with animals inspires caring for nature and advances conservation of our planet. This connection does not begin and end at the entrance to the Zoo. The San Francisco Zoo & Gardens has stepped up outreach on several levels. For example:

- Through our mobile “living classroom” Zoomobile, education staff bring animals including a baby alligator, chinchilla and great horned owl to 430 classrooms and 10,890 students for close-up encounters and grade-appropriate science lessons.
- Collaborating with conservation organizations such as the Snow Leopard Conservancy, Red Panda Network and International Rhino Foundation raises awareness and money for endangered species protection.
- Social media posts on Facebook, Instagram and Twitter reach thousands of followers with animal updates and photos along with interesting, educational facts.

Over the course of a year, the San Francisco Zoo & Gardens experiences numerous milestones, events and stories. In the following pages, we share highlights through images taken by dedicated volunteer photographers Marianne Hale and May Woon.

We hope this report inspires you to visit soon and get face-to-face with leaping red ruffed lemurs, African zebras or even a black-widow spider.

Just as importantly, we hope the animals inspire you to protect them now and in the future.

Sincerely,

Tanya M. Peterson  
President & Executive Director

Robert Pedrero  
Chair, Board of Directors

*P.S. To become a San Francisco Zoo member, please visit [www.sfzoo.org/join](http://www.sfzoo.org/join).*



# SAN FRANCISCO ZOO

July 1, 2014 - June 30, 2015



At the San Francisco Zoo, it's our mission to **connect** people with wildlife, inspire **caring** for nature, and advance **conservation** action.



## MEET THE NEW WOLVERINES

Kiwi, one of two rare North American wolverines, captivates guests with her energetic and feisty play.



## MARCH OF THE PENGUINS

Four Magellenic penguin chicks graduate from "Fish School" and reunite with their colony on Penguin Island in this annual rite of passage.

## AUGUST

Early morning rides attract hundreds of bike enthusiasts for monthly 1-1/2 hour behind-the-scenes tours.

## FAMILY BIKE-ABOUT



## GROUND BREAKING

Zoo Board Chair Robert Pedrero, Koret Foundation CEO Jeffrey Farber, and Zoo President & Executive Director Tanya Peterson break ground for the newly renovated South American Tropical Rainforest & Aviary, home to free-flying birds, mammals and the Zoo's first significant reptile and amphibian collection.



## ZOO CAMP

1,750 K-7th grade students attend our popular Zoo Camps now in their 34th year. Students experience animals up-close, learn how they live and what we can do to save them.

## GIRAFFE BIRTH



Celebrating Bobby, our 100-pound, 5'6" baby giraffe, born on August 26 to 11-year-old mom, Bititi.

## NATURE TRAIL

Mentored by Koret Animal Resource Center staff, 80 junior zoologists share their knowledge and love of animals with visitors throughout the summer.



## SEPTEMBER

## HONORING MILITARY VETERANS



More than 440 U.S. veterans enjoy complimentary lunch and free admission on September 17 as well as free admission during Fleet Week.

## TICKLED PINK



The first Chilean flamingo chicks born since 2010 attract flocks of visitors dressed in pink to celebrate their birth.



# OCTOBER

## WELLNESS CENTER



Students design animal enrichment projects in an intensive two-week collaborative class conducted jointly with Stanford University's "Sophomore College" summer program.

## 2 RARE BIRTHS: KUDU BONGO



Meet Madison, greater kudu female calf born to mom Portia. Kudus are among the tallest African hoofstock.



Female bongo Pence born to Betty Jean, critically endangered African antelope species.



# DECEMBER

## FRANÇOIS LANGUR



Curry, male infant François langur, born to first-time parents, Jing-Jing and Isaac.



Nearly 19,000 people experience this annual holiday light spectacle, while they visit giraffes, koalas and Komodo dragon as well as Santa's reindeer during special evening hours.

## ZOO LIGHTS

## PANDA-MONIUM



Female red panda Hillary, 13, joins two-year-old male Tenzing, attracting visitors with their delightful play and irresistible good looks.

## BIRDS OF A FEATHER



Annual fundraising luncheon at Neiman-Marcus Rotunda on October 15 showcases ladies' elaborate hats while raising \$66,000 for the Zoo.

## BOO AT THE ZOO



Jesse, one of three resident mandrills, relishes seasonal pumpkin enrichment treat, part of our Halloween celebration featuring kids in costume, craft-making and the "Haunted Nature Trail."

# NOVEMBER



## FUR BALL 2014

Cultivating wildlife connection: 300 young professionals raise \$47,000, experience exotic animals and dance the night away at November 7 signature fundraiser.

## ZOOMOBILE



From September 2014 through mid-June 2015, animal education staff visit 430 classrooms, providing 10,890 students up-close, hands-on experience with animals while connecting kids with the wonders of nature.





Corporations such as Salesforce and Survey Monkey engage in Zoo beautification projects, foster team building and receive free admission.

**RENEW THE ZOO**

## FEBRUARY

New baby South American howler monkey born on March 18, 2015.

**HOWLER MONKEY BIRTH**



More than 1,000 San Francisco public school students participate in ninth annual educational contest. Zoo honors 183 students with awards luncheon, animal encounters and docent tour.

**WILD ABOUT ART & SCIENCE**

## JANUARY

**GHURKA COMES HOME**

Ghurka, a 14-year-old male snow leopard, returns from Cleveland Metroparks Zoo to his place of birth.



Twelve-year-old African lion Jahari receives a full medical workup including repair of a chipped tooth. Trained to participate in his own health care, the 540-pound male allows staff to collect blood panels from his tail and inject his paw with anesthetic drugs.

**JAHARI WELLNESS EXAM**

**FREE DAYS**



More than 105,000 visitors including 17,000 San Francisco students receive free admission through monthly "SF Resident Free Days" and other special promotions.

**ZOOPTOPIA**

The Bernard Osher Great Hall morphs into a Cuban Casino for February 27 Zootopia 2015. Supporters learn to play poker, blackjack and roulette and raise \$30,000.



## MARCH

**LUNAR NEW YEAR**



Chinese acrobats and lion dancers celebrate the "Year of the Goat." Visitors can "Adopt a Goat" and bring good luck.

**PREHISTORIC GARDEN**



One of the Zoo's seven gardens, this latest landscape reveals ancient plant varieties such as mosses, gunnera and ferns that have survived millions of years.





# SCULPTURE LEARNING PLAZA



Working with government and conservation partners, animal wellness staff raise 34 critically-imperiled frogs and re-introduce them to wild after vaccinating against disease-causing pathogen.



Paying tribute to World Series Champion San Francisco Giants and ZooFest Chairs Elizabeth and Stephen Revetria, "Celebrating Champions" draws 400 guests and raises more than \$1.6 million.

Wellness Team raises \$15,000 through crowd-funding and builds 3-foot, 50-pound Foobler® toy for rhinos Boone and Gauhati. Foobler challenges rhinos to forage food, stimulating animals' health and well-being.



Guests feel animal skin textures, explore planet biodiversity and discover new species at Sculpture Learning Plaza, accessible to physically and developmentally disabled guests.

APRIL

YELLOW-LEGGED FROGS

ZOO FEST

RHINO BALL PROJECT

BIODIVERSITY MATTERS

MAY



Celebrating five years of sustainable gardening on Earth Day 2015, Greenie's 4,000-square-foot "Conservation Corner" features bee hives, solar-powered fountain, wind generator, rain harvesting system and vegetable garden growing food for animals.

GREENIE'S 5TH BIRTHDAY

MOTHER'S DAY

San Francisco Chronicle features mama giraffe Barbro and calf Sarah in photo spread promoting "Top Events for Mother's Day May 3," highlighting free admission for moms.



ENDANGERED SPECIES DAY

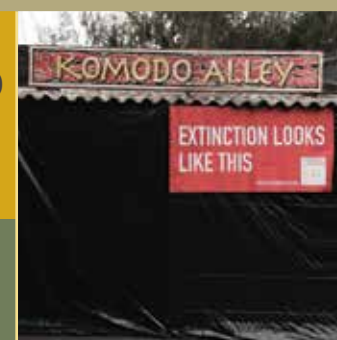

In partnership with Association of Zoos and Aquariums, Education staff highlight 50 resident "vulnerable," "endangered" or "critically endangered" species and communicate urgency of saving animals from extinction.

KIDS FEST

Connecting the next generation with wildlife while inspiring conservation, KidsFest 2015 draws more than 470 guests and features live music, dancing, magic shows and more plus private access to the Elinor Friend Playground.



SENIOR STROLL



Senior adults enjoy private, guided walking tour before public opening. Quarterly opportunity to observe early-rising animals and learn fascinating animal behavior insights.

## IN MEMORIAM

Our Zoo family remembers several resident animals who passed away this year including:



Kabibe



Piké

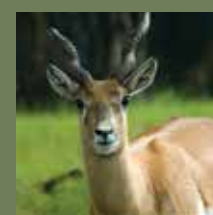

Pokeman



San Francisco Zoological Society Senior Staff

Tanya Peterson, Esq.\*\*\*

President and Executive Director

Joe Fitting,  
Deputy Director

Wayne Reading, \*\*\*  
Chief Financial Officer

David Bocian,  
Vice President of Animal Care and Enrichment

Bob Cooney,  
Vice President of Guest Experiences

Graham Crawford,  
Chief of Vet Services

Vitus Leung,  
Interim Vice President of Human Resources

Jason Watters,  
Vice President of Wellness and Animal Behavior

Timothy Wu, Esq.  
Vice President of Philanthropy

\*\*\* Officers

Board of Directors

Robert Pedrero, Chair

Tanya Peterson, Esq., President and  
Executive Director \*

Wayne Reading, Chief Financial Officer \*

James J. Ludwig, Vice Chair \*\*\*

Edward G. Poole, Esq., Vice Chair \*\*\*

William L. Hudson, Esq., Secretary \*\*\*

Joshua S. Adler, M.D.

Maria Alvarez

Will Andereck

Elena M. Asturias

Rosemary Baker

Bill Beech

Bruce Bligh

Matthew Cook

David L. Dixon, Esq.

Alexander P. Doll

Sean Elsbernd

Miguel Espinosa

Antoinette Freitas-Krajcar

Janie Friend

Sidney Goodwill

Sarah L. Gammill

Margaret Hauben

James E. Hays

Melinda Henderson

Gloria M. Hing, M.D.

Nicole Lampsa Hsueh

Arthur Humphrey

Michael Kahn

Alexis Krivkovich

Yasunobu Kyogoku

Bo Lasater

Richard F. Lawson, Jr.

Melissa Ma

Gregory Malin

Kevin Marchetti

Elizabeth Philips Minick

Joan Murphy

Edward A. Oates

Shawn O’Neill

Derek Reisfield

Elizabeth Orsi Revetria

Mark Roberts

James Rothschild

Sarah Anne Schoellkopf, Ph.D.

Gail Secchia

Scott Setrakian

Lori Shigekane \*\*

Edward T. Sickel IV

William C. Sonneborn

David Stanton

Dianne Marie Taube

David Traitel

Nazar Yasin

Charley Zeches

Alan P. Zimmerman

\* Ex-Officio

\*\* Auxilliary President

\*\*\* Officers

Emeritus Board of Directors

William S. Andereck, M.D.

Mary Jane Armacost \*

Donna L. Carnes

Mitchell Cohen

Barnaby Conrad III

James Coulter

Gordon Dean \*

John Dimalanta

W. Brewster Ely, III

Jacqueline Erdman

James T. Farrell

Hugh W. Foster

M. Ian Gilchrist

David Grubb

Ann T. Hale

Constance Colladay Hooker

Paul J. Jansen \*

Brenda C. Jewett

Kevin D. Johnson

Rupert H. Johnson, Jr.

E. Richard Jones \*

Watson M. Laetsch

Lisa Lenzo

Barry R. Lipman

Connie Lurie

Merrill L. Magowan \*

Tracy Matthes

Michael W. Michelson

G. Robert Muehlhauser

Paul Newman

Susan Oberndorf

Louise Patterson

Sonne G. Pedersen

Nick Podel \*

Helen L. Rietz

Fred A. Rodriguez

Guy Rounsaville

Leslie Schilling

Charlotte Mailliard Shultz

Stephen V. R. Spaulding, III \*

Edgar N. Stone \*

Stanley Stroup

Theodore H. Swindells

Christian D. Valentine

Mark Vander Ploeg

Sandra Cooper Woodson

\* Former Board Chair

San Francisco Zoological Society Auxiliary

The San Francisco Zoological Society Auxiliary women’s group hosted “Birds of a Feather” luncheon as well as Zootopia and KidsFest 2015 events, drawing attention to the Zoo’s conservation and education programs while raising \$75,000 to support the Zoo.

Charley Zeches, *President*

Lori Shigekane, *Vice President*

Michelle Pender, *Recording Secretary*

Caroline Hughes, *Corresponding Secretary*

Frances Hochschld, *Treasurer*

Jennifer Abernathy, *Assistant Treasurer*

Dorene Abt, *Membership*

Michelle Molfino, *Membership*

Lisa Pearson, *Governance*

Angela Espinosa, *Provisional Coordinator*

Corey Hyde, *Provisional Coordinator*

*Members*

Jennifer Abernathy

Dorene Abt

Cecilia Aviles

Jessica Melman Bhatia, VMD

Alison Carlson

Ann Cheney Haslup

Marie Crouch

Shelley Daza

Christine M. DeSanze

Susan Dunlevy

Angela Espinosa

Mary Laughlin Fenton

Roxanne Fleming

Gingy Gable

Sarah L. Gammill

Carol Goldberg

Cathy Goodman

Laurie Grayson

Mindy Henderson

Frances Hochschild

Caroline Hughes

Corey Hyde

Shannyn Kastner

Chris Katzin

Daru Kawalkowski

Lisa Keith

Michele Lo

Jane Low

Camille Marks

Michelle Melanphy

Michelle Molfino

Marni Moses

Kim Mulligan

Ruby Multani

Jennifer Nelson

Paige Olson

Lisa Pearson

Sheree Pirie

Tanya Marietta Powell

Anita Motwani

Amanda Sargisson

Lori Shigekane

Lisa Spencer

Lori Stein

Joanna Steckler Goldman

Alessandra Taboni

Ayanna Jenkins Toney

Teresa Wong-Jones

Carla Wytmar

Charley Zeches

Michelle Pender Zegarra

ZOO II

Zoo II’s young professionals raised \$74,540 to benefit the San Francisco Zoo during Fiscal Year 2014-15. Zoo II also expanded conservation and environmental awareness while connecting members through “Urban Safari” social hours and their signature fundraising event, Fur Ball.

Will Andereck, *President*

PJ Masterson, *Vice President*

Scott Snow, *Treasurer*

Aneal Vallurupalli, *Treasurer*

Mike Ritter, *Secretary*

Art Svidler, *Secretary*

*Marketing Committee*

John Motlow

Jackie Rooney

Aly Spradlin

Clay Jameson

*Cultivation Committee*

Michelle Sangiacomo

Stephanie Soderborg

Erin Toth

*Fur Ball Committee*

Willa Moore

Lauren McCreery

DOCENTS

The San Francisco Zoo’s docent program includes 60 volunteer guides who serve as the Zoo’s educational ambassadors, leading 40 tours for some 1,800 students. Docents offer diverse, grade-appropriate topics from animal adaptation to habitats and environments, and African animals and primates.

Ardene Anderson\*

Beth Anderson

Nancy Atkinson

Susan Balthazor

Krista Barnard

Bill Beech\*

Erin Blackwell

Craig Evenhouse

Marcella Gagne

Edith Greene

Randy Greer

Terry Hallinan

Sheila Hawthorne

Julia Heidmann\*

Charlene Hogan

Terry Jelley\*

Eric Joe

Dexter Lowry

Rosemary MacLeod

Patricia Mar

Susan Margolis

Perry Matlock

Debbie McAuliffe

Joan McClain

Leann McIver

Moirra McLeod

Linda Micke

Donna Mollenhauer

Shay Morris

Donna Mumford

Nancy Murphy

Patricia O’Brien

Rocky Oakley

Betty Oryall

Kathy Pattison

Joan Paulus

Olivia Pellicer

Valeria Pellicer

Allan Ridley

Liz Rogers

Diane Rykken

Maureen Rylance

Lori Sbarboro

Juanita Schroder

Jane Searight\*

Gail Secchia\*

Maxine Seward

Marina Shultz

Sandra Shure

Chris Shuttlesworth

Kathy Siefertman

Erin Thomas

Adriana Thumm

Ruby Tondy

Jill Toth

Georgeanne Wedergren

Kay Westerberg

Gerry Wright\*

\* Served on the Docent

Executive Committee



# Statement of Financial Position

June 30, 2015 and 2014

CURRENT ASSETS	2015	2014
Cash and Cash Equivalents	\$ 4,335,240	\$ 9,844,947
Contributions Receivable	1,103,502	448,752
Bequests and Other Receivables	223,762	365,546
Prepaid Expenses	250,421	182,206
<b>Total Current Assets</b>	<b>5,912,925</b>	<b>10,841,451</b>
INVESTMENTS	7,128,175	6,906,413
PROPERTY AND EQUIPMENT, NET	596,610	563,307
<b>TOTAL ASSETS</b>	<b>\$ 13,637,710</b>	<b>\$ 18,311,171</b>
LIABILITIES AND NET ASSETS		
CURRENT LIABILITIES:		
Accounts Payable	\$ 1,600,473	\$ 744,918
Accrued Expenses	1,381,092	1,421,108
Deferred Revenue	1,192,734	1,111,943
Current Portion of Long-Term Debt	247,082	243,458
Due to the City and County of San Francisco	219,232	188,724
<b>Total Current Liabilities</b>	<b>4,640,613</b>	<b>3,710,151</b>
Long-Term Debt, Net	315,366	562,448
<b>Total Liabilities</b>	<b>4,955,979</b>	<b>4,272,599</b>
NET ASSETS:		
Unrestricted	2,640,875	6,335,804
Temporarily Restricted	1,808,808	3,490,874
Permanently Restricted	4,232,048	4,211,894
<b>Total Net Assets</b>	<b>8,681,731</b>	<b>14,038,572</b>
<b>TOTAL LIABILITIES AND NET ASSETS</b>	<b>\$ 13,637,710</b>	<b>\$ 18,311,171</b>

# Statement of Activities

Years Ended June 30, 2015 and 2014

UNRESTRICTED NET ASSETS:	2015	2014
REVENUES AND SUPPORT:		
Program Revenues:		
Admissions	\$ 7,069,718	\$ 6,755,942
Membership Dues	2,736,933	2,493,144
Retail Commissions	1,579,388	1,432,912
Retail Sales, Rides and Rentals	1,143,772	1,370,266
Parking	1,044,675	984,886
Education	697,293	604,590
Fundraising and Ticketed Events (Net of Direct Benefit to Donors of \$444,793 in 2015 and \$391,678 in 2014)	381,839	275,604
Children's Zoo	35,542	45,278
<b>Total Program Revenue</b>	<b>14,689,160</b>	<b>13,962,622</b>
Other Support:		
Management Fee	4,120,000	4,120,000
Contributions and Bequests	2,581,566	2,765,635
Other Income	25,922	20,932
Satisfaction of Restrictions, Operations	256,783	428,374
<b>Total Revenues and Support</b>	<b>21,673,431</b>	<b>21,297,563</b>
OPERATING EXPENSES:		
Program Services:		
Animals, Collections and Exhibits	11,821,926	11,280,470
Education	1,338,504	1,154,232
Children's Zoo	1,196,171	1,060,462
Retail Operations	913,267	844,004
Membership Services	886,313	792,565
Admissions and Other Program Expenses	1,621,100	1,589,560
<b>Total Program Services</b>	<b>17,777,281</b>	<b>16,721,293</b>
Supporting Services:		
General and Administrative	1,818,024	1,571,714
Fundraising	877,824	1,043,957
Marketing	1,024,759	996,246
<b>Total Supporting Services</b>	<b>3,720,607</b>	<b>3,611,917</b>
<b>Total Operating Expenses</b>	<b>21,497,888</b>	<b>20,333,210</b>
<b>INCOME FROM OPERATIONS</b>	<b>\$ 175,543</b>	<b>\$ 964,353</b>
Investment Income	173,888	75,564
Depreciation Expense	(142,469)	(109,007)
Capital Expenditures to be Gifted to the City and County of San Francisco	(6,970,440)	(1,940,760)
Other Capital Expenditures	(574,814)	(138,552)
Satisfaction of Restrictions, Capital	3,643,363	2,079,312
<b>INCREASE (DECREASE) IN UNRESTRICTED NET ASSETS</b>	<b>(3,694,929)</b>	<b>930,910</b>

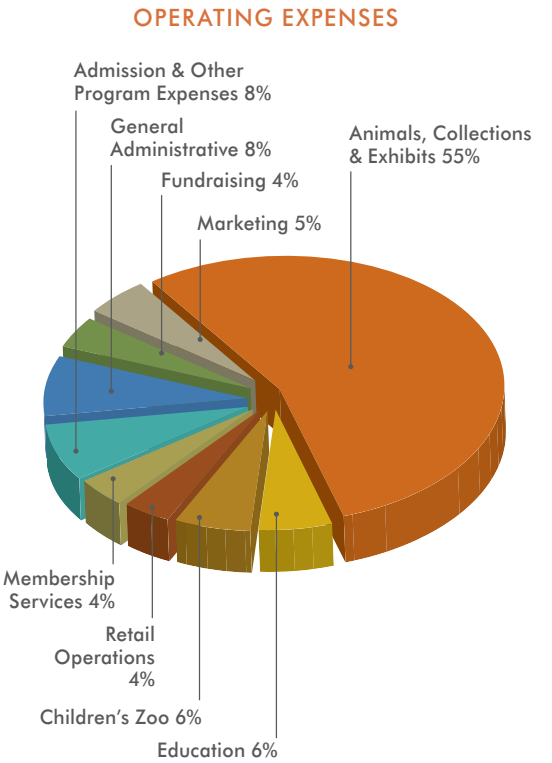
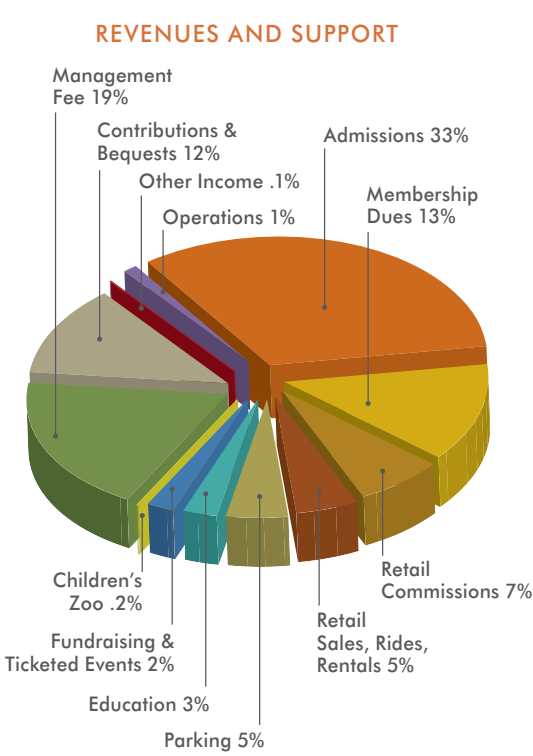



Annual Acknowledgements

We gratefully acknowledge the following for their generous contributions received for 2014 - 2015 to support our work in wildlife conservation and education.

INDIVIDUAL GIFTS

\$200,000 & ABOVE

Estate of Diane Lorraine Baldwin  
Anne and Robert Pedrero

\$100,000 - \$199,999

Anonymous  
The William G. Irwin Charity Foundation  
Estate of Lois E. Kalb  
Koret Foundation  
Barry and Marie Lipman  
Dianne and Tad Taube  
Estate of S. Grace Williams

\$50,000 - \$99,999

Anonymous  
Bank of America Foundation  
Brewster West Foundation  
Costco Wholesale  
Goldman Sachs Philanthropy Fund  
Jennifer Hammer and Edward Oates  
The E. Richard Jones Family Foundation  
Mark and Kelley Roberts  
Schwab Charitable Fund  
Silicon Valley Community Foundation  
The Frederick Stroh Memorial Foundation  
Estate of Miep Van Buitenen  
Wells Fargo Foundation  
Charley and Robert Zeches

\$25,000 - \$49,999

Thelma Doelger Charitable Trust  
Ghurka  
Nora L. Gibson and William L. Hudson  
Gilead  
Mr. and Mrs. James H. Greene, Jr.  
Greene Van Arsdale Foundation  
Mr. and Mrs. George F. Jewett III  
George Frederick Jewett Foundation  
Antoinette and Stephen Krajcar  
Lakeside Foundation  
Mr. and Mrs. Richard F. Lawson Jr.  
Helen and Thomas Merigan  
Charitable Trust  
Mission Street Production LLC  
Morgan Stanley  
Elizabeth and Stephen Revetria

Mr. and Mrs. James Rothschild  
S & P Company  
S.D. Bechtel Jr. Foundation  
Splashthat  
Mr. and Mrs. David Traitel  
The Frederick and Margaret L. Weyerhaeuser Foundation  
Woodlawn Foundation

\$10,000 - \$24,999

Altria Group,Inc.  
Ms. Maria Alvarez  
Mr. William L. Andereck  
Edward D. Baker Foundation  
William and Susan Beech  
Ms. Jessica Bernhardt and Dr. Ted Goldstein  
Ms. Dana Buntrock  
Frank A. Campini Foundation  
SF Zoo Docent Council  
Dodge & Cox  
Mr. and Mrs. James Dox  
Elite Island Resorts  
Mrs. Marion Euphrat  
Eventbrite  
Fidelity Charitable Gift Fund  
Janie and Donny Friend  
Mr. and Mrs. Tim Gallagher  
Giants Enterprises  
Mr. and Mrs. Sidney Goodwill  
Margaret Hauben  
Stephen Hearst  
Melinda and James Henderson  
Dr. Gloria M. Hing, MD  
Estate of Sue Hovda  
Mr. and Mrs. Arthur K. Humphrey  
Hurlbut-Johnson Charitable Trust  
James Irvine Foundation  
Jewish Community Endowment Fund  
Rupert H. Johnson, Jr. Foundation  
Kirkland & Ellis Foundation  
Knight Residuary Trust  
Reiko and Yasunobu Kyogoku  
Mr. and Mrs. Bo Lasater  
Linkedin For Good Foundation  
Connie and Robert Lurie  
Melissa J. Ma  
Mr. and Mrs. Merrill L. Magowan  
The George & Judy Marcus Family Foundation  
Marriott International,Inc.  
Shanna McBurney and David Stanton  
McKinsey & Company  
Moody’s Foundation  
Regina and G. Robert Muehlhauser  
Sonne G. Pedersen

Mr. and Mrs. Edward G. Poole  
Jim Prior  
Courtney Roberts  
San Francisco Foundation  
Lori A. Sbarboro and Randy Greer  
Sarah A. Schoellkopf  
V. Gail Secchia  
Service Systems Associates  
Mr. and Mrs. Edward T. Sickel IV  
Ruth Smart Foundation  
Jill V. Spangenberg and Jerome A. Barakos  
St. Jude Children’s Research Hospital  
Bettina Steffen and Scott Setrakian  
Mr. and Mrs. Les Steinhoff  
Biz and Livia Stone  
United Airlines  
Catherine Valentine and Loren Jones  
Wallis Foundation  
Mr. and Mrs. Gary Weinstein  
Mr. and Mrs. Nazar Yasin  
Monica and Alan Zimmerman

\$5,000 - \$9,999

Marion P. Avery  
Esther Bickell  
Mary Louise Boyd  
Mr. and Mrs. Dennis Bradley  
Jenny Buchanan and Daniel Houk  
Burns Familty Foundation  
Maria Pia Deleon and William Chuang  
Diageo  
Mr. and Mrs. David L. Dixon  
DM Trust  
Doris Fisher  
John J. Garthoeffner  
Goldman Sachs  
Mr. Robert Irvin  
Mr. and Mrs. Jacques Iselin  
Mr. and Mrs. Donald James  
Rupert and Maryellie Johnson, Jr.  
Mr. Ron Kaufman  
Veronica Krivkovich  
Mr. and Mrs. James J. Ludwig  
Mr. and Mrs. Gregory Malin  
Mr. and Mrs. Kevin Marchetti  
Marylin McBain and Anthony Villa  
Michele and John McNellis  
Mr. and Ms. Jeff S. Minick  
Sandra and George Morris  
Joan M. Murphy and Mark LeVine  
Netsuite Inc  
Nibbi Brothers General Contractors  
Bill and Susan Oberndorf Foundation  
Mr. and Mrs. Nick Podell  
Mr. and Mrs. Brad Powell

Mr. and Mrs. Mark O. Rand  
Mr. and Mrs. Joseph Ratner  
Derek and Stasia Reisfield  
Nancy Ruskin  
Salesforce.com Foundation  
Schoellkopf Family Foundation  
Sharks Foundation  
Terri L. Tienken  
UCSF Parnassus  
Vanguard Charitable Endowment Fund  
Mr. and Mrs. David B. Voss  
Jean Wilcox  
Diane B. Wilsey  
Zynga, Inc.

\$2,500 - \$4,999

Dr. and Mrs. Joshua Adler, MD  
Chris and Vanessa Aycock  
Baker & McKenzie LLP  
Mr. and Mrs. Leo Brenneisen  
Mr. and Mrs. Dennis R. Burke  
Pat and Armand Camarena  
Campari America  
Capital Group Co. Charitable Foundation  
Chronicle Books  
Community Foundation of Santa Cruz County  
Discovery Digital Networks  
Mr. and Mrs. Alex Doll  
Mr. David Donati  
Jacqueline and Christian P. Erdman  
Ernst & Young  
The Farrell Family  
Mr. and Mrs. Thomas Foote  
Mr. and Mrs. Jeff Foster  
Sarah L. Gammill  
Mr. and Mrs. John Goldman  
Anette Harris  
Thomas B. Hazuka and Anthony A. George  
Dr. Elizabeth Hume and Dr. Jay Jacobs  
Farouk J. Hussein  
Mr. and Mrs. Paul J. Jansen  
Kinder Morgan Foundation  
The Kinnoull Foundation  
Jayne Lange  
Llagas Foundation  
Mr. and Mrs. Jorge A. Lopez  
Kathleen and Dexter Lowry  
Mr. and Mrs. David MacKnight  
Macy’s/Bloomingdale’s  
Ed and Betty Manoyan Foundation  
Mr. and Mrs. James Mclver  
Lindsay and Jeffrey McNulty

Pat M. Montoure  
Andrew J. Nance and James Maloney  
Julie Packard  
Mr. and Mrs. Steve Pardini  
Katherine Pattison  
PGA Tour,Inc.  
Presidio Trust  
Suzanne and Heather Rempfer  
Mr. and Mrs. William Rempfer  
Katherine Schapiro  
Alec Shaw  
Lionel A. Shaw  
Sarah M. Shaw  
Mr. and Mrs. Todd Shigekane  
Mr. and Mrs. Allan T. Spencer  
Mr. and Mrs. Charles Stockholm  
Mr. and Mrs. Paul Summers  
SurveyMonkey  
John Swann  
SWIRL  
Christopher R. Swita  
Sylvanus Charitable Trust  
Uvas Foundation

\$1,000 - \$2,499

Nalani Akahane  
William and Helga Andereck  
Beth Anderson  
Association Of Zoological Horticulture  
Estate of Doris M. Barbosa  
Dr. and Mrs. Joseph Bernstein  
Mr. and Mrs. Dale Berry  
Mr. and Mrs. Alex Boone  
Mr. and Mrs. Paul Buckmaster  
Katie Budge  
Samantha Campbell  
Albert J. Canizales  
Mr. and Mrs. Bandel L. Carano  
Mr. and Mrs. Donald Carlson  
Tyler Carnathan  
Nina Carroll  
David J. Carroll  
Frank and Amy Caufield  
Gino Cerchiai  
Julie Chaiken  
The Donald and Carole Chaiken Foundation  
Julia Chang  
Chicago Athletic Ass.  
Mr. and Mrs. Wallace Chin  
Dr. and Mrs. Jon W. Churnin  
Lisa Cleveland  
Cloquet Trust  
Constellation Brands, Inc  
Mr. and Mrs. James Mclver  
Lindsay and Jeffrey McNulty

Mr. and Mrs. Francis X. Crowley  
Ann Gabrys and John Curcio  
Nora M. Daly  
Anna Davis and Lewis Kaufman  
Christine DeSanze and Connie Guttierrez  
Steve Diamond and Marti Diamond  
Christian Dior  
Mr. and Mrs. Ted Dobos  
Joyce M. Dubay  
Mr. and Mrs. Ted S. Elliott  
Greg Endom  
Enterprise Holdings Foundation  
Estate of Doris M. Barbosa  
Mr. and Mrs. Joshua Ets-Hokin  
Mr. and Mrs. Thomas C. Field  
Mr. and Mrs. John J. Fisher  
Mr. and Mrs. Robert J. Fisher  
Mr. and Mrs. David Fleishhacker  
Donald J. Frediani and Renata Gasperi  
Jason Friend  
Helen Gan  
GBM Experiential  
Mr. and Mrs. Gordon P. Getty  
Ann and Gordon Getty Foundation  
Mr. and Mrs. Robert L. Gibney, Jr.  
Richard P. Gill  
Mr. and Mrs. Clinton Gilliland  
Mr. and Mrs. Richard B. Gold  
The Lisa and Douglas Goldman Fund  
Google Matching Gifts Program  
Mr. and Mrs. Kingman Gordon  
Mr. and Mrs. John M. Greenberg  
James Greene and Celeste Wyrick  
Nonie Greene and Todd Werby  
Sallie Griffith  
Martha Guthrie  
Ann T. Hale  
Hall Capital Partners LLC  
James E. Hays  
Mr. and Mrs. Andrew B. Hayward  
Mr. and Mrs. Tim Heidmann  
Mr. and Mrs. Robert D. Heller  
Sunnie Heng and David Chesnosky  
Michael Hensley Party Rentals  
Carol A. Ho  
Wendy Ho  
Mr. and Mrs. Kurt Hoefer  
Sue Hoeschler Melanson  
Barbara Hugli-Jones  
Mr. and Mrs. Robert G. Hunter Jr.  
Mr. and Mrs. Phillip Hyett  
IBM International Business Machines Corporation  
IBM International Foundation  
iDreamcase

Syed Imam  
Intermix  
Daniel Jackson and Liz Gass  
Susan Lee and Danton Char  
The Lemein Family Fund  
James J. Ludwig Foundation  
Jameson Ranch  
Ayanna Jenkins Toney  
Jimmy Choo  
Joie De Vivre Hotels  
JP Morgan  
Mr. and Mrs. James T. Kasper  
Daru H. Kawalkowski  
Heather Keenan  
Mr. and Mrs. Jack Knight  
KPMG, LLP  
Sarah Kunz  
Amy Kuwata and Stephen Self  
Mr. and Mrs. Jude P. Laspa  
Mr. and Mrs. Jeffrey Lee  
Sheila H. Lee and Jonathan J. Davies  
Lobird Stationery  
Mr. and Mrs. Grant Loving  
Diane and Dave Luders  
Lynnette Maher and Neil McCallion  
Gerry E. Manning  
Patricia S. Mar  
Glen March  
Mr. and Mrs. Michael L. Mauze  
Joan E. McClain  
Mr. and Mrs. William McCreery  
Marion E. McCurdy  
Kevin and Helice Peri McDonald  
Mr. and Mrs. Michael McKenna  
Tasha McVeigh  
Anne McWilliams  
Keith McWilliams  
Mr. and Mrs. Richard B. Melbye  
Brian and Emily Melton  
Leesa Miao and Martin Romo  
Laura Miller and Matt Harold  
Donna L. Mollenhauer  
Monterey Bay Aquarium  
Leslie Morishita  
Sharon and Jeffrey Morris  
Nancy and Timothy Muller  
Dr. and Mrs. Michael Overfield  
Deepa Pakianathan and Phil Pemberton  
Mr. and Mrs. Mark Parcella  
Park Hyatt Washington  
Edward Paulus and Joan N. Paulus  
Marianne H. Peterson  
Tanya and Richard Peterson  
Pisces Foundation  
Plants Unlimited, Inc.

PlumpJack  
PSN Family Charitable Trust  
Red Tricycle  
Cathy Ricke and Bruce Schena  
Mr. and Mrs. Christopher Ridley  
Mr. and Mrs. Stephen Robie  
Mr. and Mrs. James L. Rogers  
Mr. and Mrs. Thomas Rohlen  
Catherine Rossi-Roos and Mark Roos  
Gina Sanfilippo and Frederick G. M. Roeber  
Amanda Sawyer  
Schumacher Photography  
Jane E. Searight  
James Sefton  
Callista Shepherd and Scott Smith  
Michael James Shepherd  
Shorenstein Realty Services  
Marina Shultz and Alec Moss  
Natalie Shuttleworth  
Mr. and Mrs. Alexander Slusky  
Sarah Soward  
Mr. and Mrs. Stephen V. R. Spaulding III  
Mr. and Mrs. Mark Stapp  
Stern Grove Festival Association  
Karen Steward  
Earl Stokes  
Mr. and Mrs. Daniel Stone  
Joseph P. Stretch  
Anie X. Summerland  
Steve Taniguchi  
Thomson Reuters  
James E. Tolando  
Mr. and Mrs. John T. Torrey  
Charles Tribolet  
Sudha Varadarajan and Arish Ali  
Mr. and Mrs. George Vukasin  
Jason Watters  
Mr. and Mrs. Thomas Wedergren  
Lenore and Stein Weissenberger  
Wells Fargo Community Support Campaign  
Whitney Wheeler  
Kathrine Willoughby  
Mr. and Mrs. Jon C. Winston  
Mr. and Mrs. James Wintersteen  
Julie Wissink and Randall Vagelos  
Mr. and Mrs. Michael Wong  
Mr. and Mrs. Richard Yorke



The San Francisco Zoological Society is in the last phase of its successful Americas Campaign, an intensive, multi-year fundraising drive, which seeks to to improve the South and North American regions of the Zoo as well as its Youth Exploration Zone. Specifically, the projects of the Americas Campaign include:

**Sculpture Learning Plaza (June 2015)** features realistic figures of rare species, accessible to all people who will experience the wonders of nature through art;

**Gray Wolf Exhibit:** This exhibit will convert the Zoo's aging bear grottos into a vibrant habitat for the threatened wolves of North, Central and South America. Its first inhabitants will include the endangered Mexican Gray Wolf and is due to open in late 2016.

*The San Francisco Zoological Society gratefully acknowledges the following lead donors (gifts of \$100,000 or more) for their generous support of the Americas Campaign:*

Estate of Marguerite Winn





**WILD  
WOLVES**



**OSCILLATING  
ORANGUTANS**

**COMING IN 2016**



**SPRINGING  
SIFAKAS**

*With leadership gifts from Lynne and Marc Benioff, George Frederick Jewett Foundation, Rupert and Marielle Johnson, Estate of Lois E. Kalb, Lipman Family Fund, and George and Judy Marcus as well as your generous contributions, the San Francisco Zoo & Gardens will build new exhibits and improve several animal habitats including the Primate Discovery Center.*

*Please visit [www.sfzoo.org/donate](http://www.sfzoo.org/donate) to make your gift today.*



**[www.sfzoo.org](http://www.sfzoo.org)**